

# PROMETRIC™

## FLORIDA NURSING ASSISTANT COMPETENCY EVALUATION INSTRUCTIONS FOR ACCESSING INTERNET NURSE AIDE DEMO TEST

You will need to Register as a New User prior to launching the Nurse Aide Demo Test. Instructions for doing so are as follows:

1. Open internet browser (i.e. Internet Explorer) and type the following into the address window: [ibt.prometric.com/nademo](http://ibt.prometric.com/nademo)

# PROMETRIC™

2. Click on **First-time Registration**. If you have already registered click on **Secure Sign-In** and proceed with demo test (see #7 below)

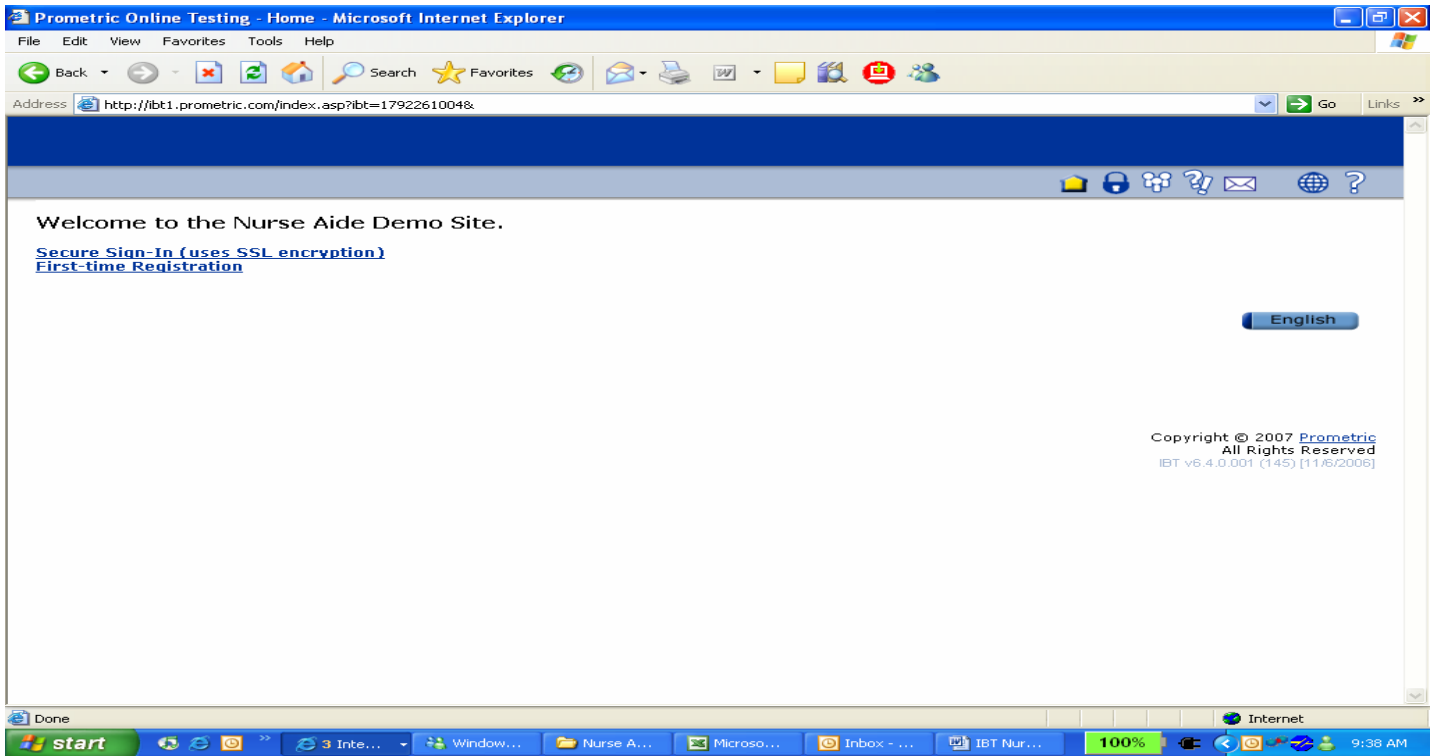

3. Click on **Continue**

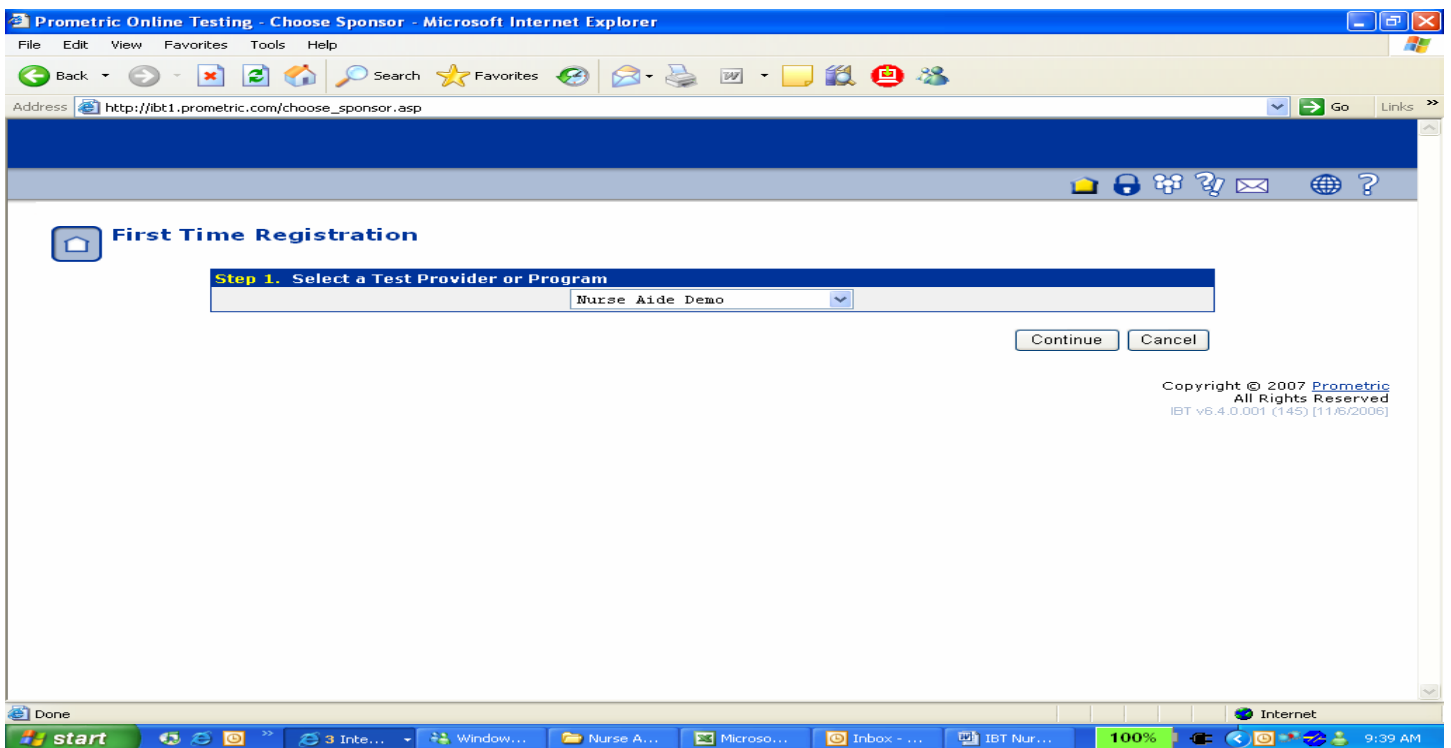

## 4. Read Terms and Click on / Agree

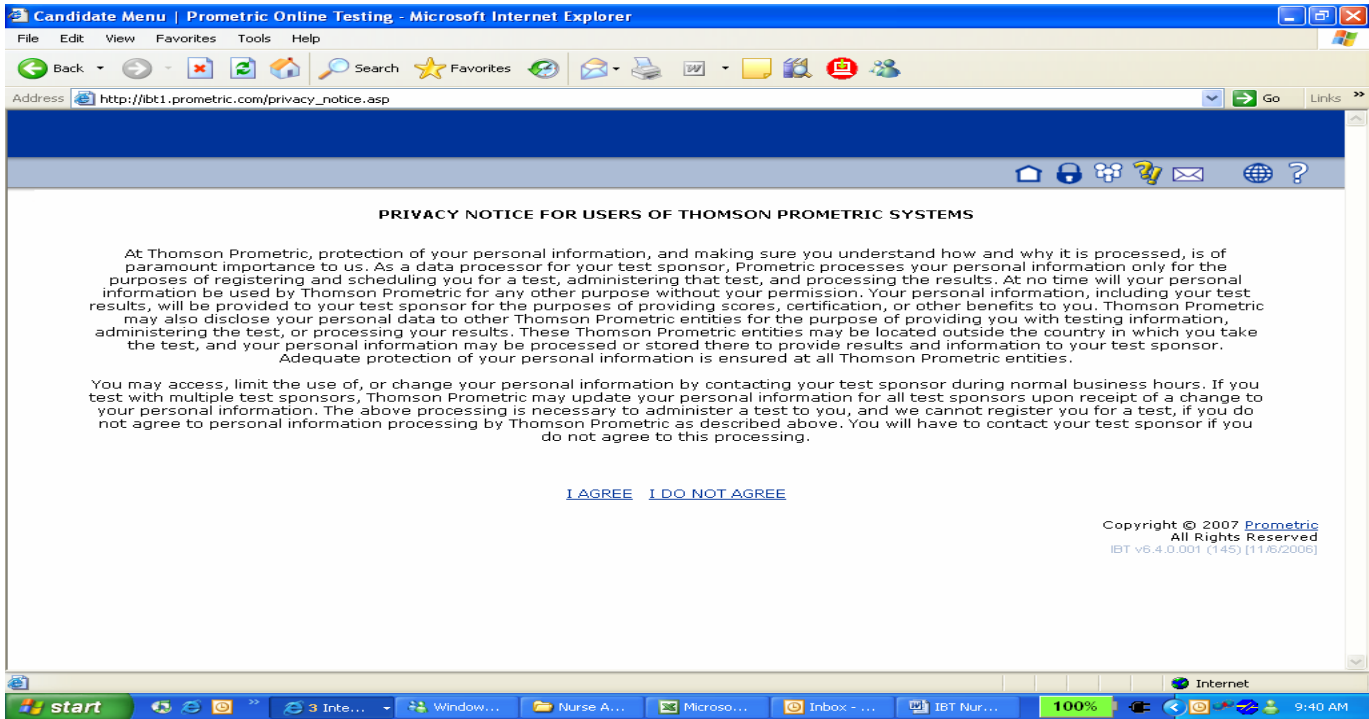

## 5. Complete required fields on registration page

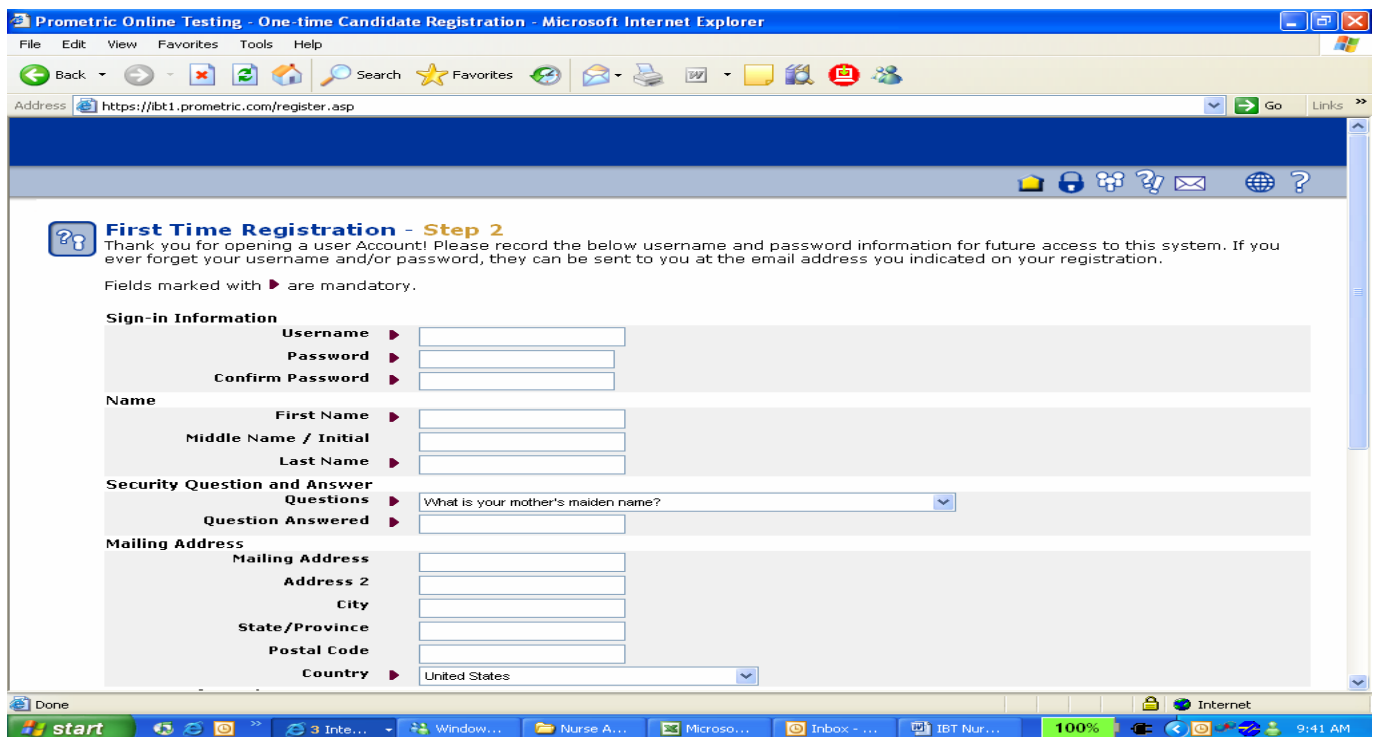

## 6. Click on *Submit* at the bottom of the page

Prometric Online Testing - One-time Candidate Registration - Microsoft Internet Explorer

Address <https://ibt1.prometric.com/register.asp>

**Security Question and Answer**

Questions ▾ What is your mother's maiden name?

Question Answered ▾ Black

**Mailing Address**

Mailing Address

Address 2

City

State/Province

Postal Code

Country ▾ United States

**Contact Information**

Email Address

Home Phone #  Do not include your country dialing code in this field.

Work Phone #  Do not include your country dialing code in this field.

Fax #  Do not include your country dialing code in this field.

**Other Information**

Company

Student #

Birth Date

SSN/Government ID#

Thomson Prometric Testing ID

[Other Options](#)  
[Return to Candidate Menu](#)

© 2007 Prometric  
All Rights Reserved

THOMSON

(You are now registered to take the Nurse Aide Internet Demo Test)

## 7. Click on *Continue*

Prometric Online Testing - Welcome! - Microsoft Internet Explorer

Address <https://ibt1.prometric.com/welcome.asp>

Welcome, Sally Smith.

Demo Nurse Aide Site / Nurse Aide Demo

## 8. Click on *Take Test*

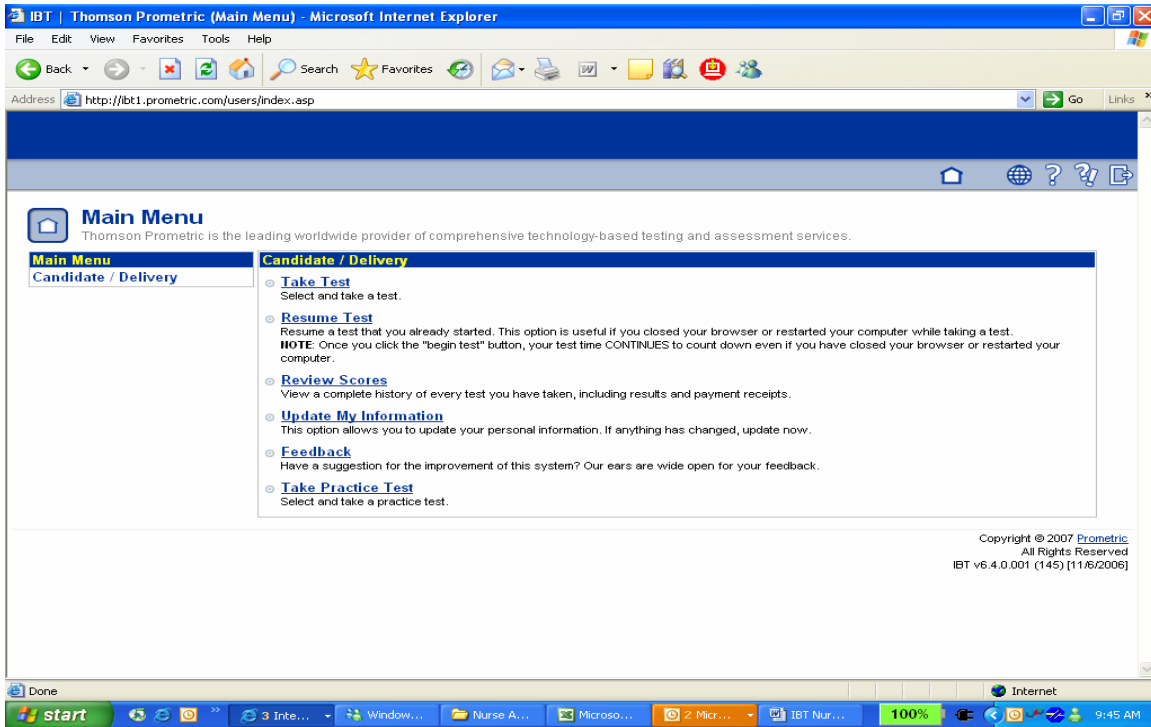

## 9. Type in the keycode "nademo" in the field under Private Test and click *Submit*

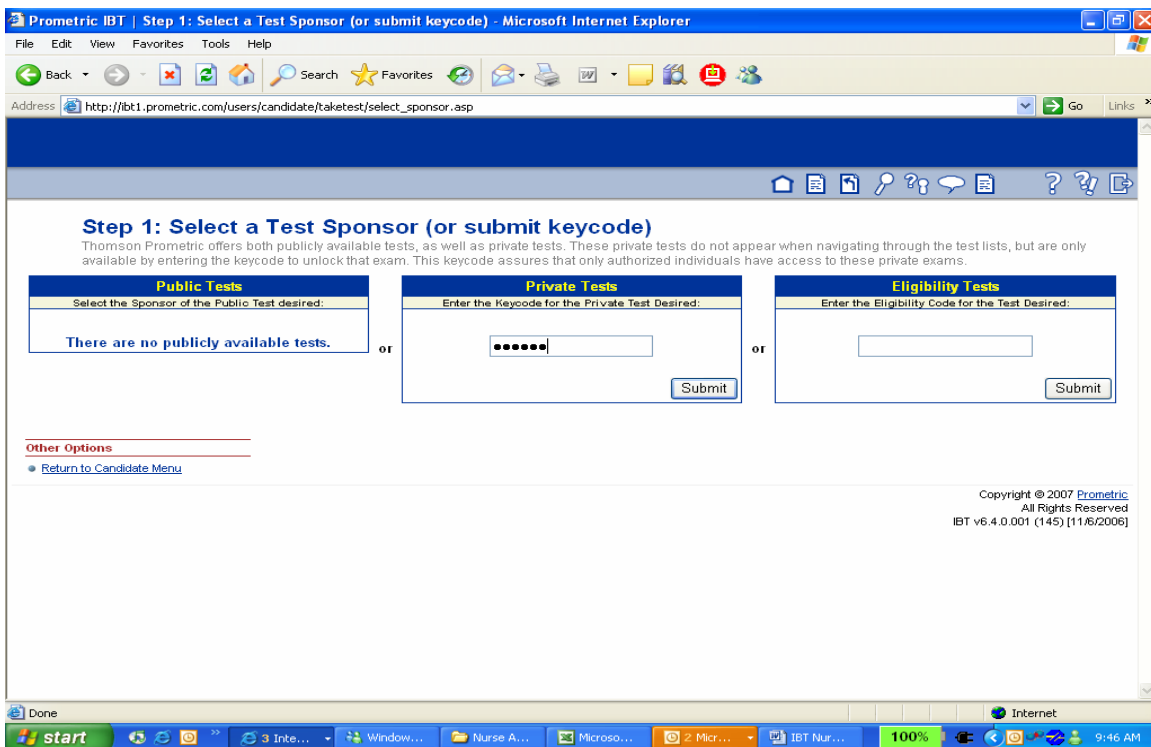

# PROMETRIC™

## 10. Click on *Take This Test!*

**Step 3: Confirm Test Selection**  
Please review the test details (including cost) and confirm your choice

START | step 1 | step 2 | step 3 | step 4 | step 5 | done!

Test Name	Language	Cost	Time Limit	Passing Score
Written Demo	English (US)	Free	2 Hours	Not applicable

**Description:**  
Nurse Aide Demo Written Test

**Requirements:**

- Cookies and javascript must be enabled on your web browser.
- This test will be delivered in kiosk mode.
- This test does not require a proctor sign-in (test supervisor).
- This test does not require payment.

**Take This Test!**

**Other Options**

- [Return to Candidate Menu](#)

Copyright © 2007 Prometric  
All Rights Reserved  
IBT v6.4.0.001 (145) [11/6/2006]

## 11. Choose to either *View a Tutorial* or *Begin Test*

**Information**

<b>Title</b>	Written Demo
<b>Sponsor</b>	Nurse Aide Demo
<b>Time</b>	You will have up to <b>2 Hours</b> to complete the test. Any questions answered after the time has expired will not be counted. Your time will begin when you view the first question.
<b>Candidate Navigation</b>	You may freely navigate through the items on this test. You may return to an item at any time during your test to review or change your answer.
<b>Deliver in Kiosk Mode</b>	Kiosk mode is a type of delivery where the toolbars are removed from the web browser, and the test is delivered in a full-screen window. When the test is complete, the browser will be returned to its original settings.
<b>Scoring Information</b>	This is a Pass/Fail test. It does not have a numerical passing score. You will be informed of your test results at the conclusion of the test.
<b>Tutorial</b>	<a href="#">View a Tutorial</a>

**Written Demo**  
Good luck on your test!

**Begin Test**

Copyright © 2007 Prometric  
All Rights Reserved  
IBT v6.4.0.001 (145) [11/6/2006]

## 13. Screen Shot of Test Question

## 14. Screen Shot of Summary Page

Review	Completed	Item #	Excerpt of Question
	✓	Item 1	A nurse aide suspects abuse of a resident. What...
	✓	Item 2	A nurse aide finds clean linen lying on the floor...
	✓	Item 3	A nurse aide meets a new resident who is being...
	✓	Item 4	A nurse aide finds a resident crying in her room...
	✓	Item 5	A resident has an indwelling urinary catheter....
	✓	Item 6	A resident needs a bed bath. The nurse aide...
	✓	Item 7	As a person ages the skin normally becomes
	✓	Item 8	A nurse aide brings a breakfast tray to a...
	✓	Item 9	Before taking the resident's oral temperature,...

Below the table is a message: "You have 0 items marked and 0 incomplete items." At the bottom, there is a red bar with the text "Time remaining: 1 Hour 58 Minutes 14 Seconds" and an "End Test" button. The footer of the page says "Written Demo" and "© 2007 - Nurse Aide Demo".

Copyright © 2007 Prometric  
All Rights Reserved  
IBT v6.4.0.001 (145) [11/6/2006]

## 15. Screen Shot of “End Test” Page

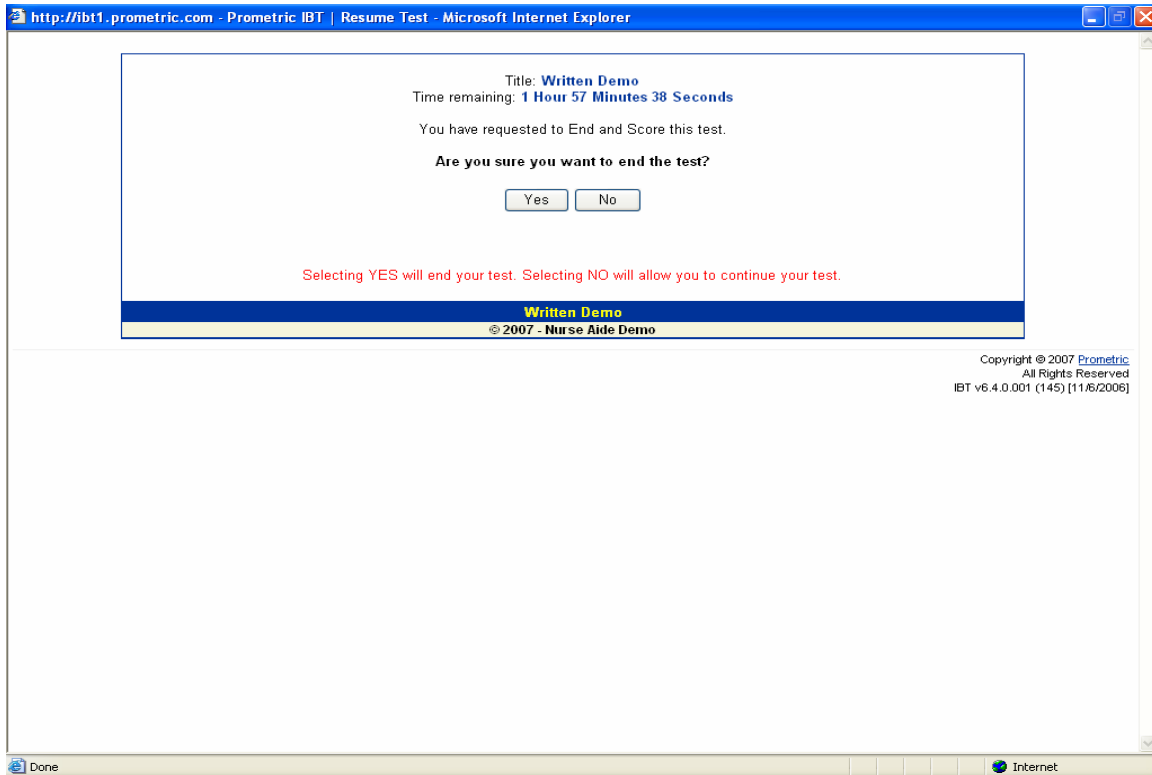

## 17. When you have completed your session, click **Sign Out** and close browser.

